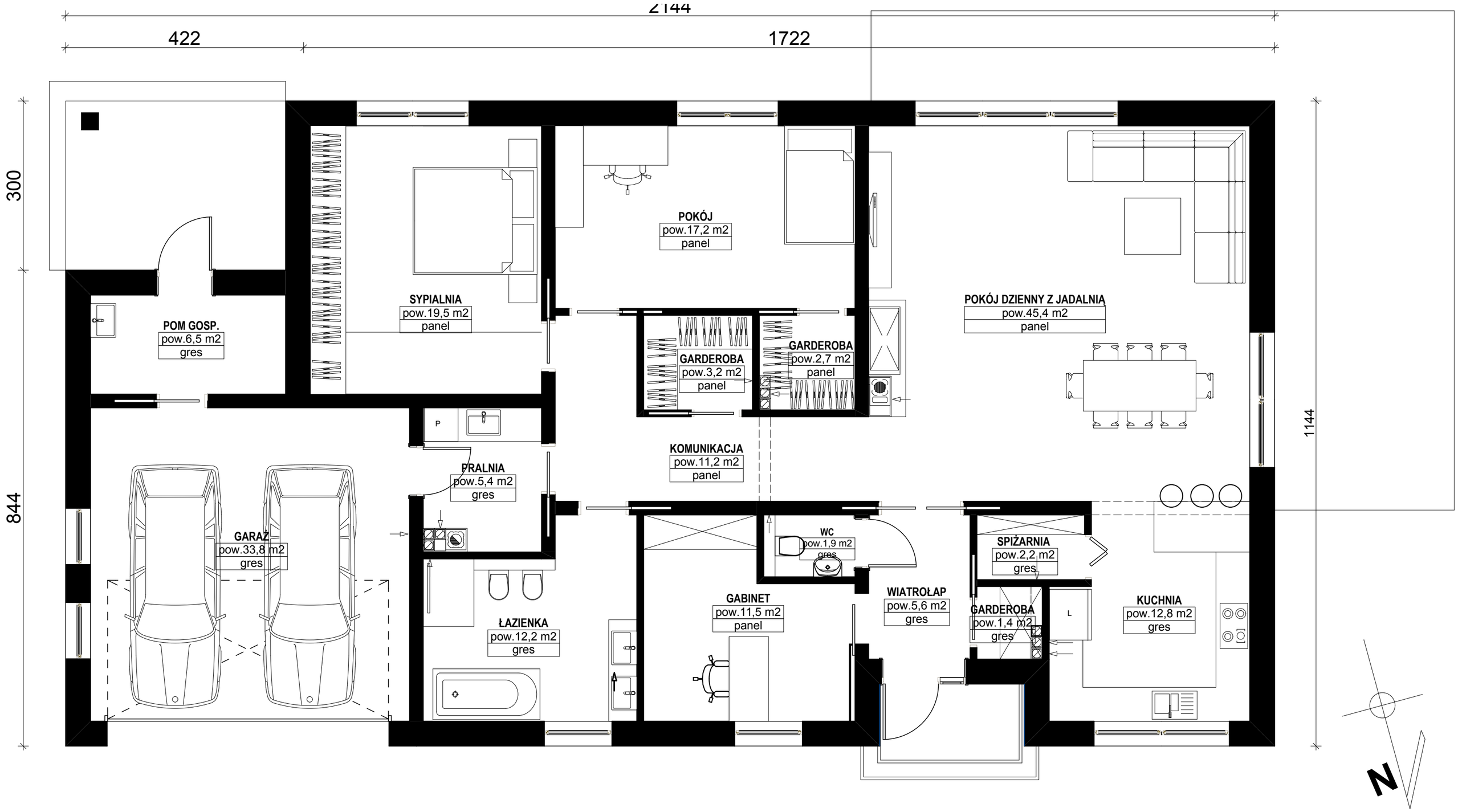

POWIERZCHNIA UŻYTKOWA-152,20 M2

GARAŻ - 33,80 M2+POM. GOSP.6,50 M2